

76x50.3

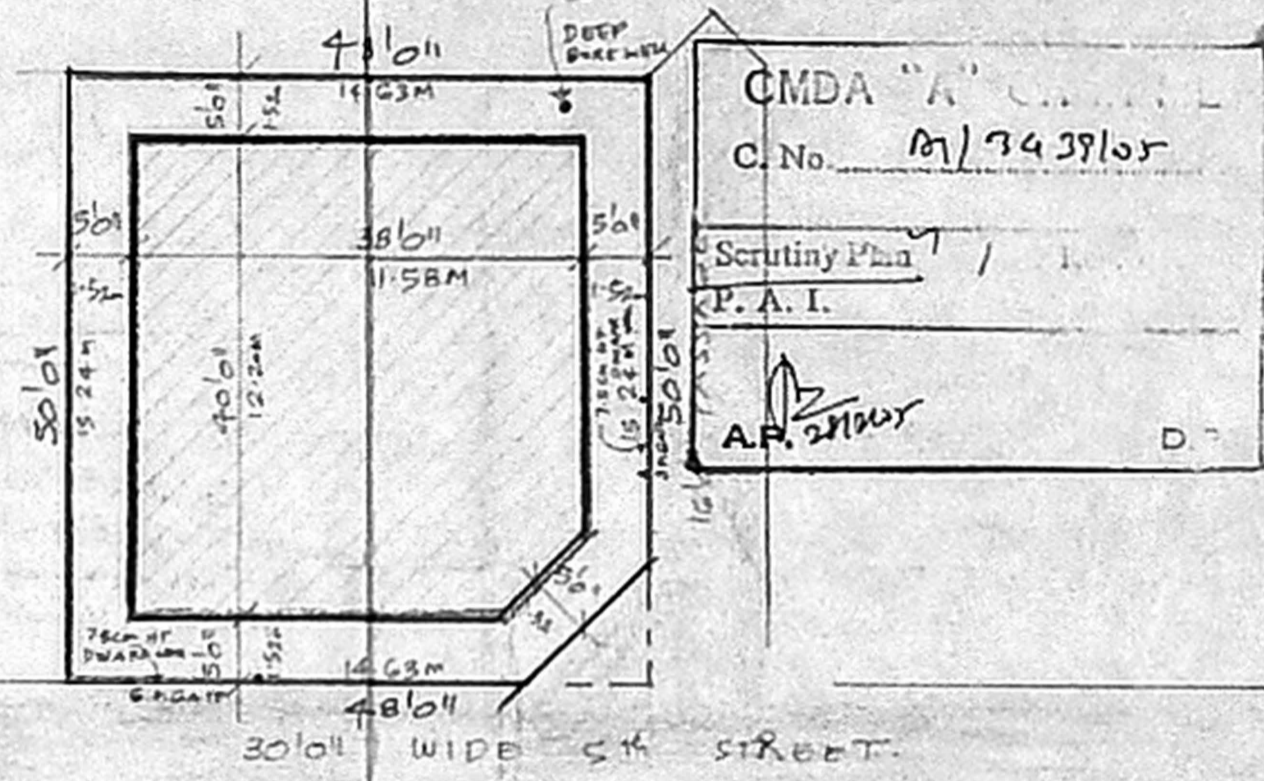

SITE PLAN.  
SCALE 1/16" = 1'0" (1:200)

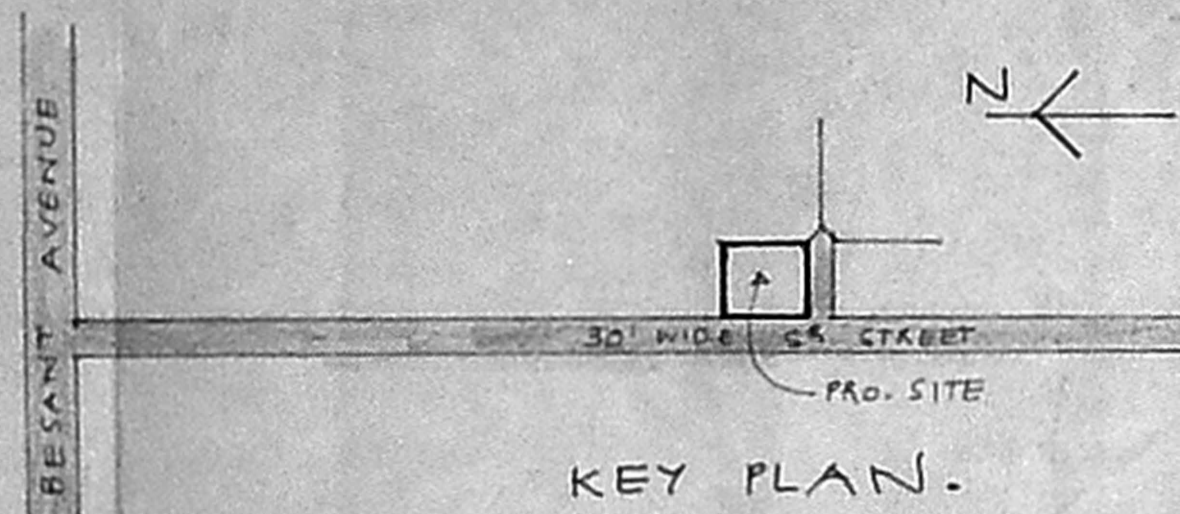
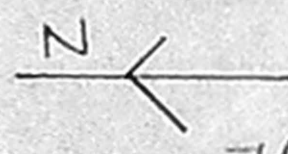
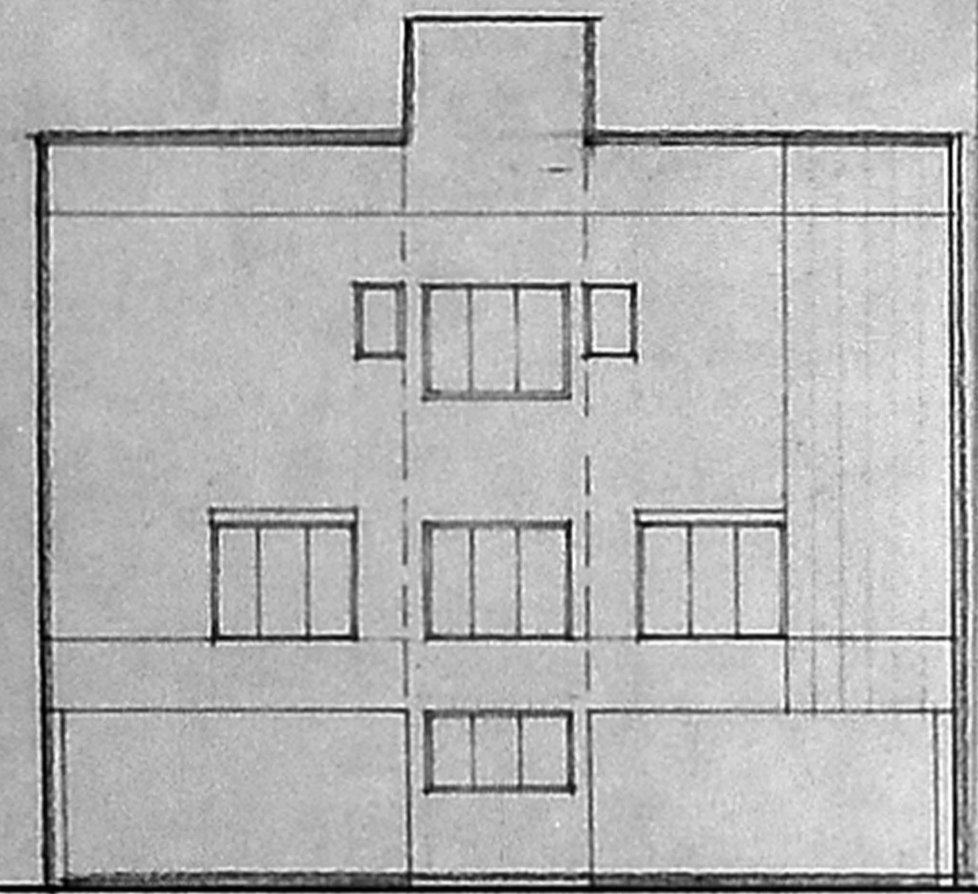

FRONT ELEVATION.

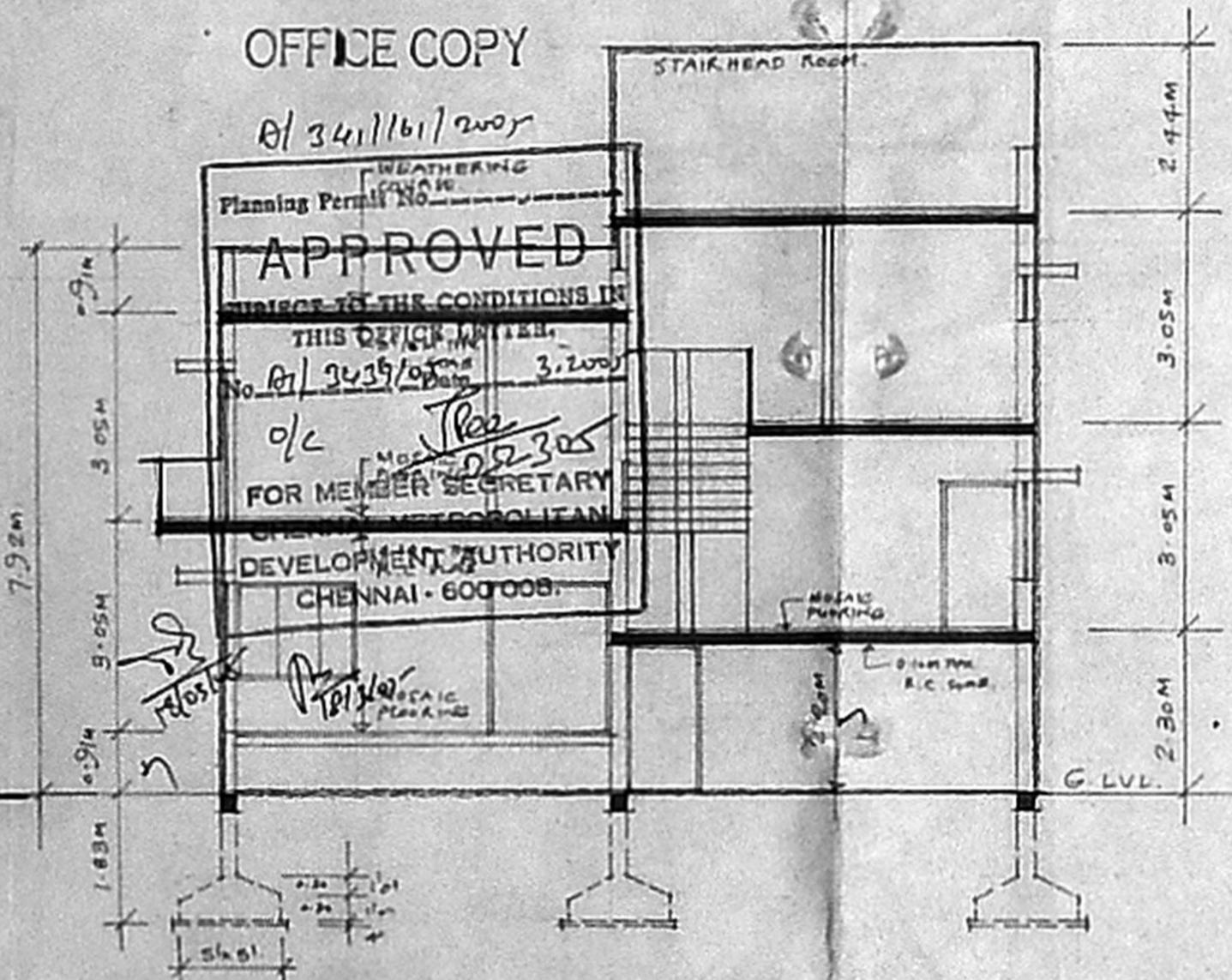

SECTION A-A.

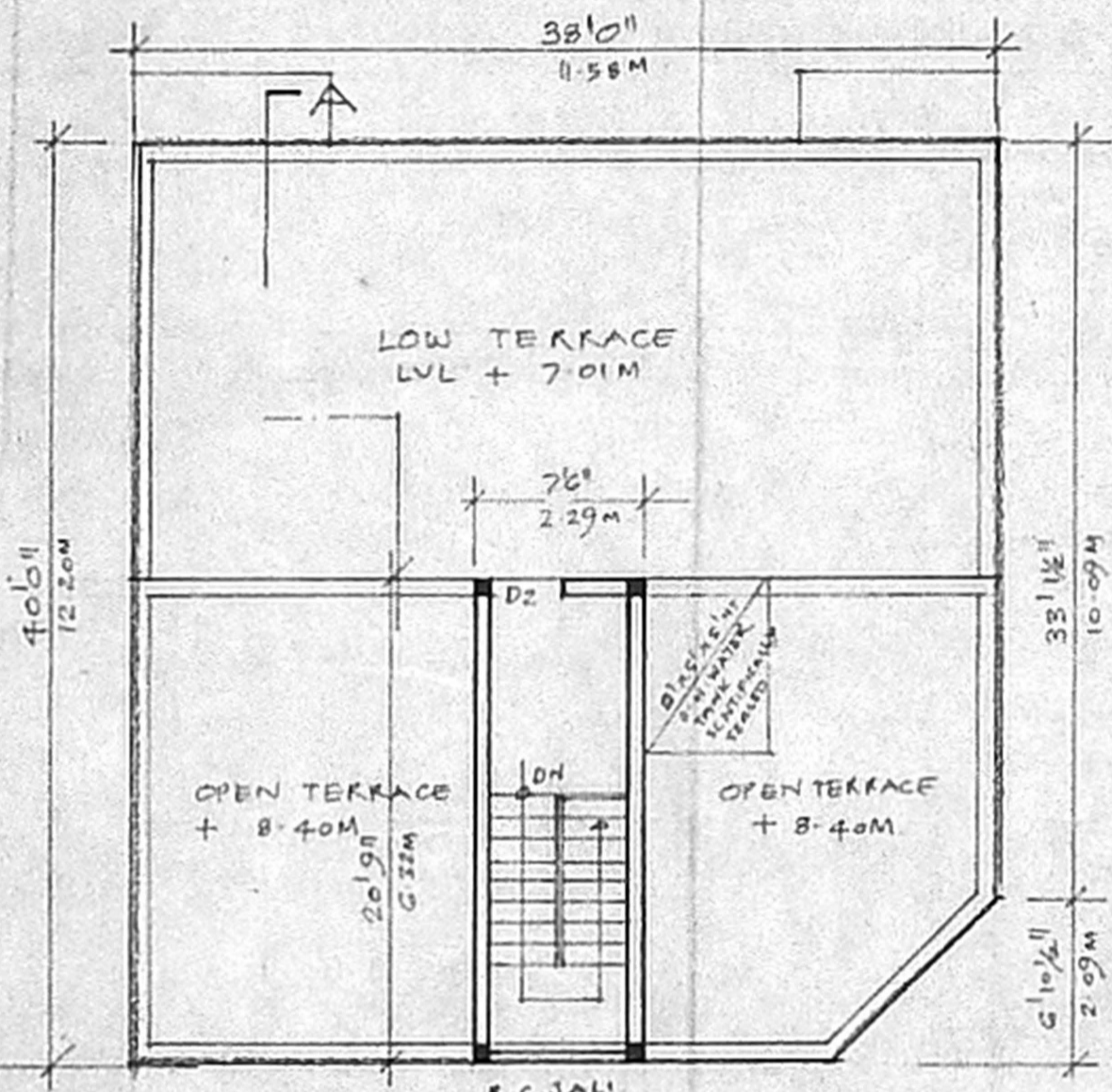

TERRACE FLOOR PLAN.

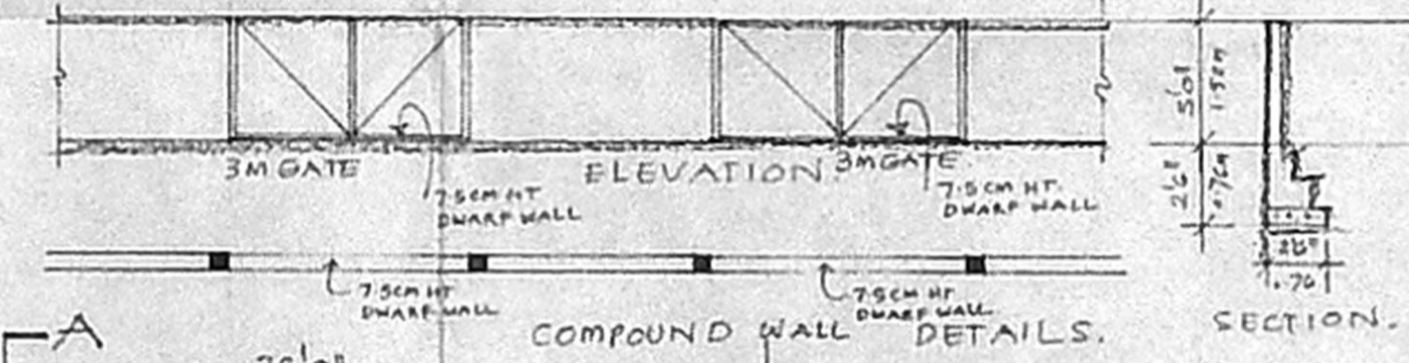

COMPOUND WALL DETAILS.

SCHEDULE OF JOINERY

D1	3'6" x 7'6"	T.W. FLUSH DOOR
D2	3'6" x 7'6"	T.W. FLUSH DOOR
D3	2'6" x 7'6"	T.W. FLUSH DOOR
RS	6'0" x 7'6"	M.S. ROLLING SHUTTER
W1	6'0" x 4'6"	T.W. GLAZED WINDOW
W2	4'6" x 4'6"	T.W. GLAZED WINDOW
V	2'6" x 2'0"	A.C. JALI

STATEMENT OF BUILT UP AREA  
 GROUND FLOOR AREA : 139.01 m<sup>2</sup>  
 FIRST FLOOR AREA : 143.62 m<sup>2</sup>  
 SECOND FLOOR AREA : 71.06 m<sup>2</sup>  
 TOTAL AREA : 353.89 m<sup>2</sup>  
 PLOT AREA : 222.96 m<sup>2</sup>  
 PSI : 1.246 COVERAGE : 63 %

PROPOSED RESIDENTIAL/DEPT. STORE BUILDING AT PLOT NO 114, DOOR NO 52, 5<sup>TH</sup> STREET, PADMANABHA NAGAR, ADYAR, CHENNAI - 20. T.S. NO 13 & 14, BLOCK NO 21 OF URUK VILLAGE.

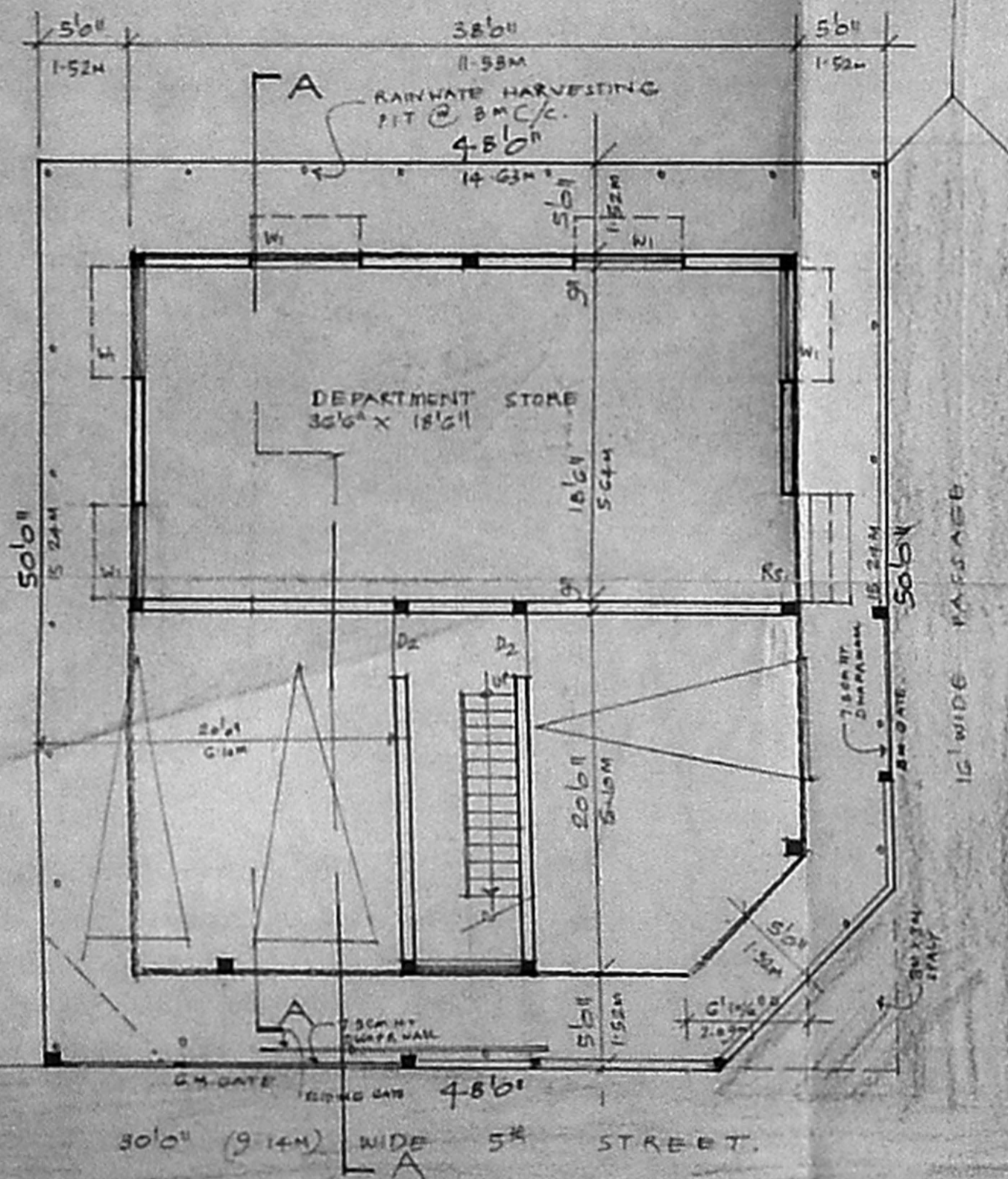

STILT FLOOR PLAN AND GROUND FLOOR PLAN PART.

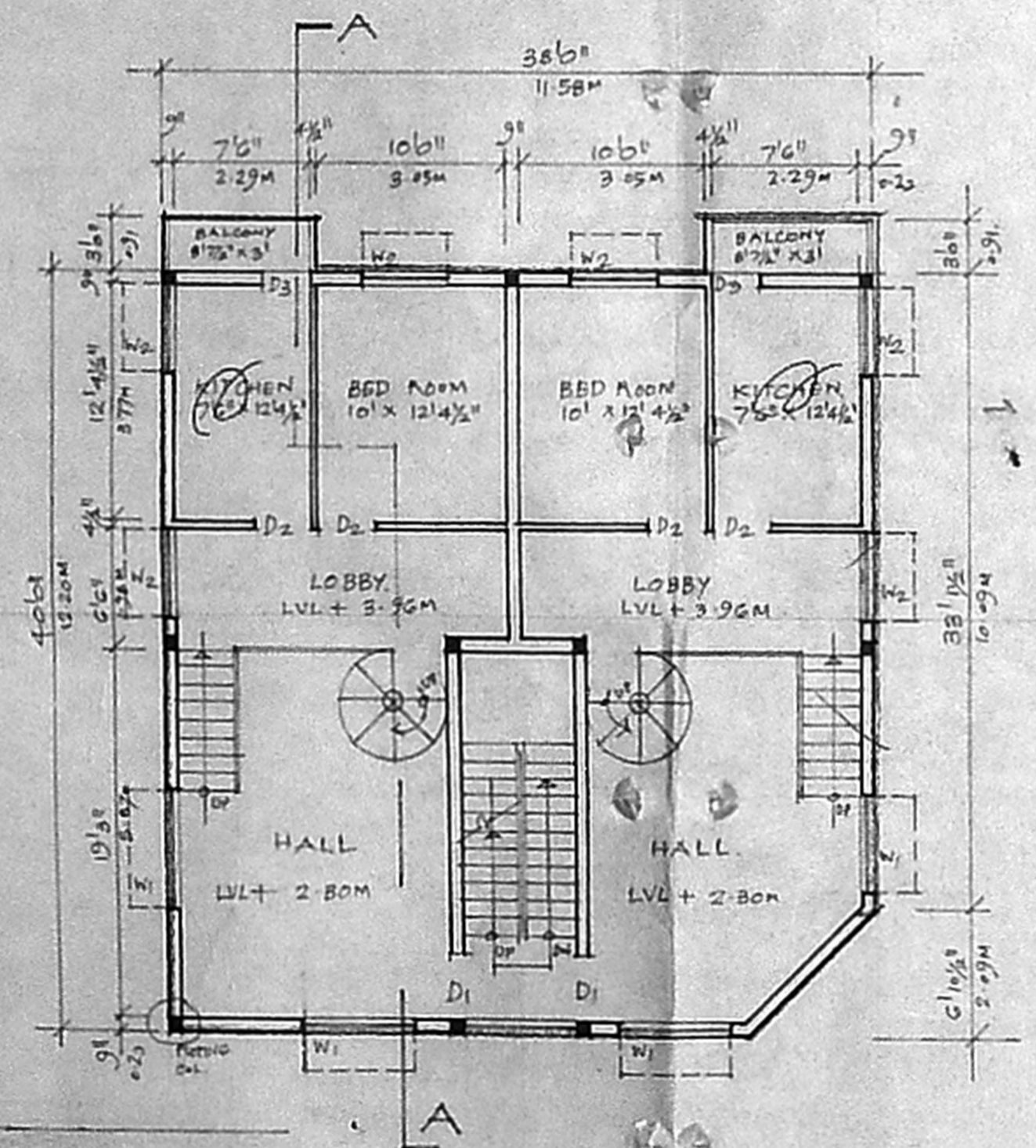

FIRST FLOOR PLAN.

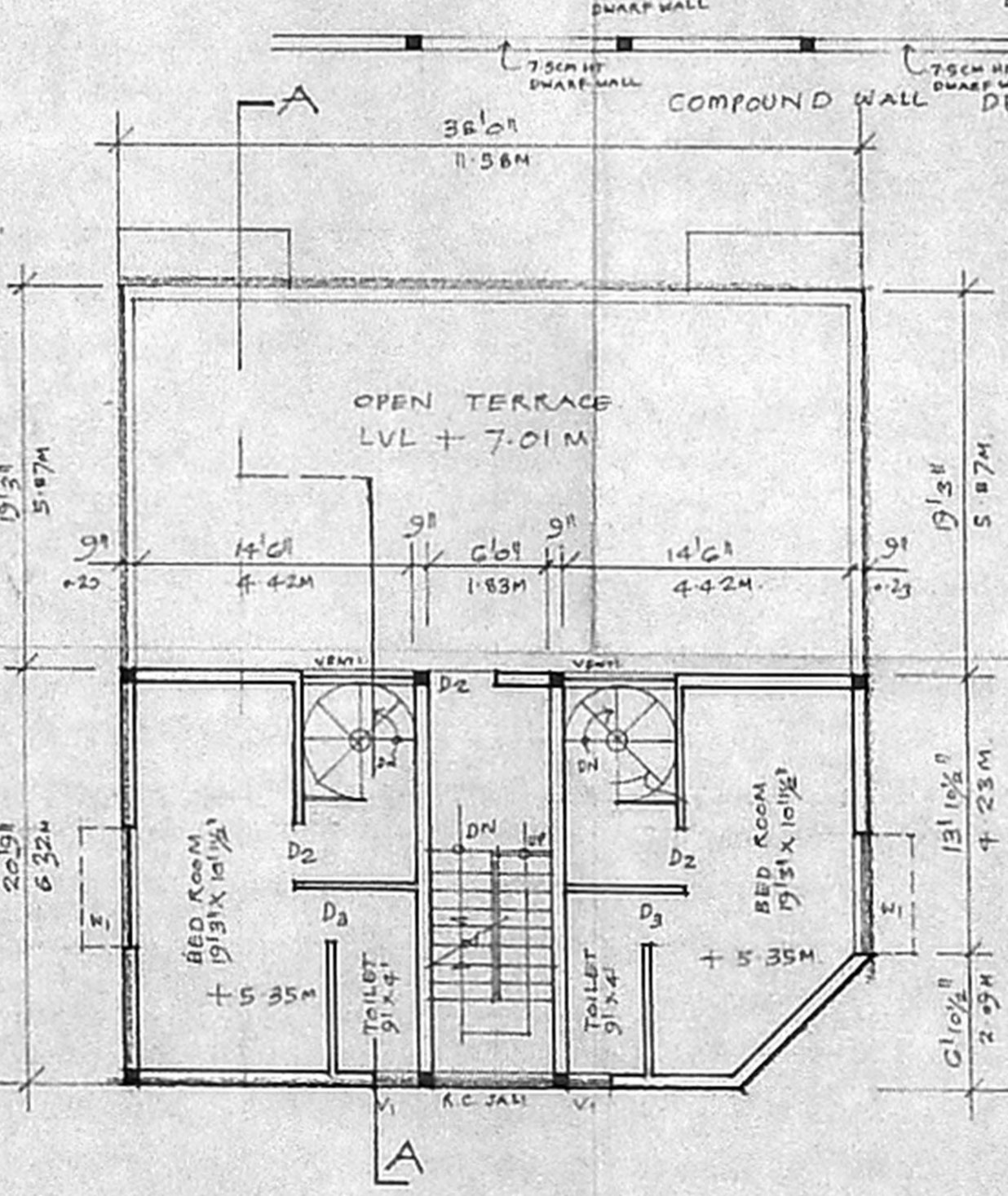

SECOND FLOOR PLAN PART.

PROPOSED WORK  
 PLOT OUT LINE  
 5th STREET  
 SCREEN JELLY

N.A. RANJAN NAVAMANEE  
 B.Arch, A.I.A., M.C.A.  
 ARCHITECT/LICENCED SURVEYOR  
 COUNCIL REG. NO. CA/90/13127  
 CORPORATION OF CHENNAI  
 REG. NO. WD/D/1606/90  
 67, 2nd TRUST MAIN ROAD, CHENNAI - 28.  
 PHONE: 52101885

SIGNATURE OF OWNER  
 SIGNATURE OF LICENSED SURVEYOR